

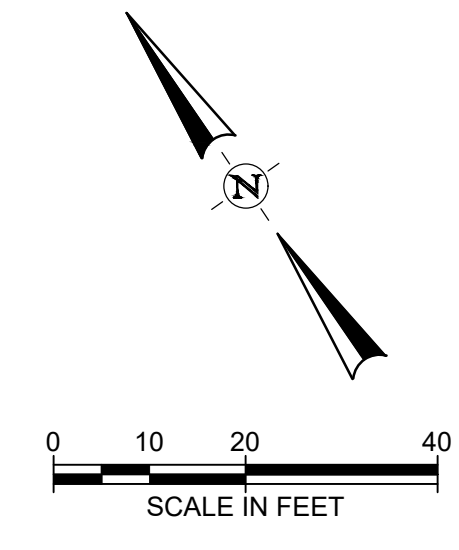

MATCHLINE STA. 203+68



LEGEND:

- RIGHT OF WAY
- PLAT LINE
- TREE LINE
- MINOR CONTOUR

LEGEND:

- EXISTING CONCRETE PAVEMENT/SIDEWALK
- EXISTING ASPHALT PAVEMENT

NOTES:

1. DRAWING SCALE IS ONLY VALID FOR 22" x 34" SHEET. PLEASE REFER TO SCALE BAR ABOVE.
2. THE GIS AERIAL BACKGROUND IS DATED FROM NOV. 2021 AND MAY NOT SHOW PRESENT INFORMATION.

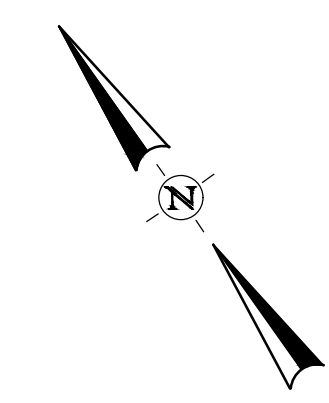

MATCHLINE STA. 207+66

CITY OF APALACHICOLA
 COMMERCE ST. & WATER ST.
 SIDEWALKS, LANDSCAPE AND
 ROAD IMPROVEMENTS
 FRANKLIN COUNTY, FL



REVISION NO.	DATE	DESCRIPTION

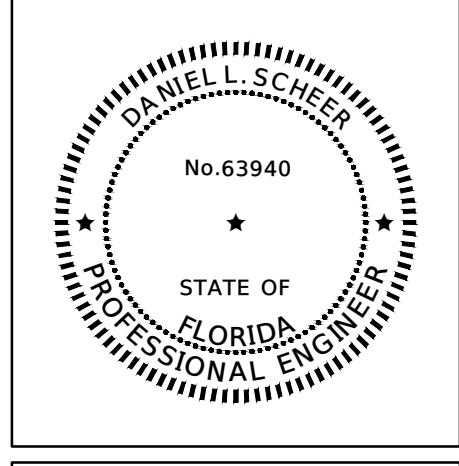

THE SEAL ORIGINALLY APPEARING ON THIS DOCUMENT WAS AUTHORIZED BY:
 DANIEL L. SCHEER 63940 PE LICENSE NO.
 4/10/2025 DATE
 THE RECORD COPY OF THIS DRAWING IS ON FILE AT THE OFFICES OF:
 HALFF ASSOCIATES, INC.
 FL CA. 33380 FIRM OR BUSINESS NO. FL STATE

PROJECT NO.:	56158.001
ISSUED:	04/10/2025
DRAWN BY:	TPK
CHECKED BY:	DLS
SCALE:	1" = 20'
SHEET TITLE:	EXISTING CONDITIONS COMMERCE ST - (1)

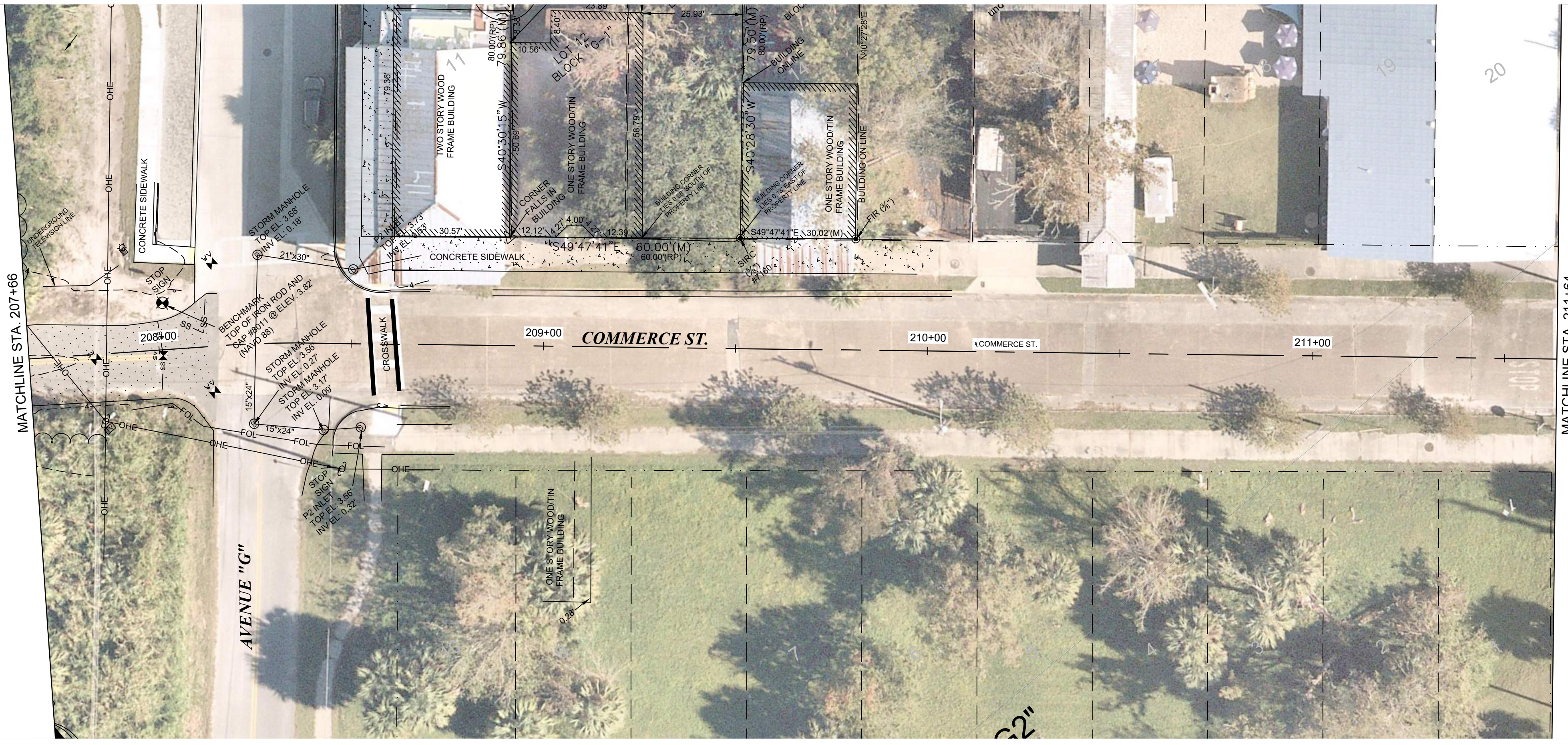

LEGEND:

- RIGHT OF WAY
- PLAT LINE
- TREE LINE
- MINOR CONTOUR

LEGEND:

- EXISTING CONCRETE PAVEMENT/SIDEWALK
- EXISTING ASPHALT PAVEMENT

NOTES:

1. DRAWING SCALE IS ONLY VALID FOR 22" x 34" SHEET. PLEASE REFER TO SCALE BAR ABOVE.
2. THE GIS AERIAL BACKGROUND IS DATED FROM NOV. 2021 AND MAY NOT SHOW PRESENT INFORMATION.

CITY OF APALACHICOLA
 COMMERCE ST. & WATER ST.
 SIDEWALKS, LANDSCAPE
 AND ROAD IMPROVEMENTS
 FRANKLIN COUNTY, FL



2255 KILLEARN CENTER BLVD.
 TALLAHASSEE, FLORIDA 32309
 TEL: (850) 224-4400

REVISION NO.	DATE	DESCRIPTION

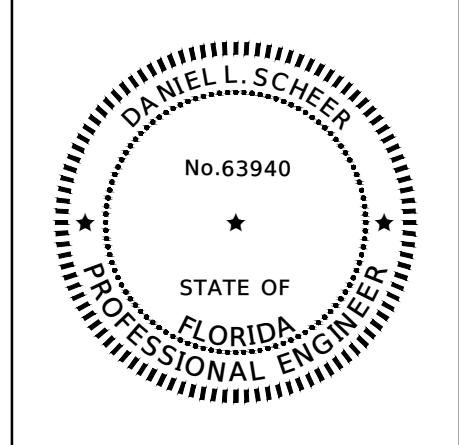

THE SEAL ORIGINALLY APPEARING ON THIS DOCUMENT WAS AUTHORIZED BY:
 DANIEL L. SCHEER 63940
 NAME PE LICENSE NO.
 4/10/2025
 DATE
 THE RECORD COPY OF THIS DRAWING IS ON FILE AT THE OFFICES OF:
 HALFF ASSOCIATES, INC.
 FL CA. 33380 FL
 FIRM OR BUSINESS NO. STATE

PROJECT NO.: 56158.001
 ISSUED: 04/10/2025
 DRAWN BY: TPK
 CHECKED BY: DLS
 SCALE: 1" = 20'
 SHEET TITLE:
 EXISTING
 CONDITIONS
 COMMERCE ST - (2)

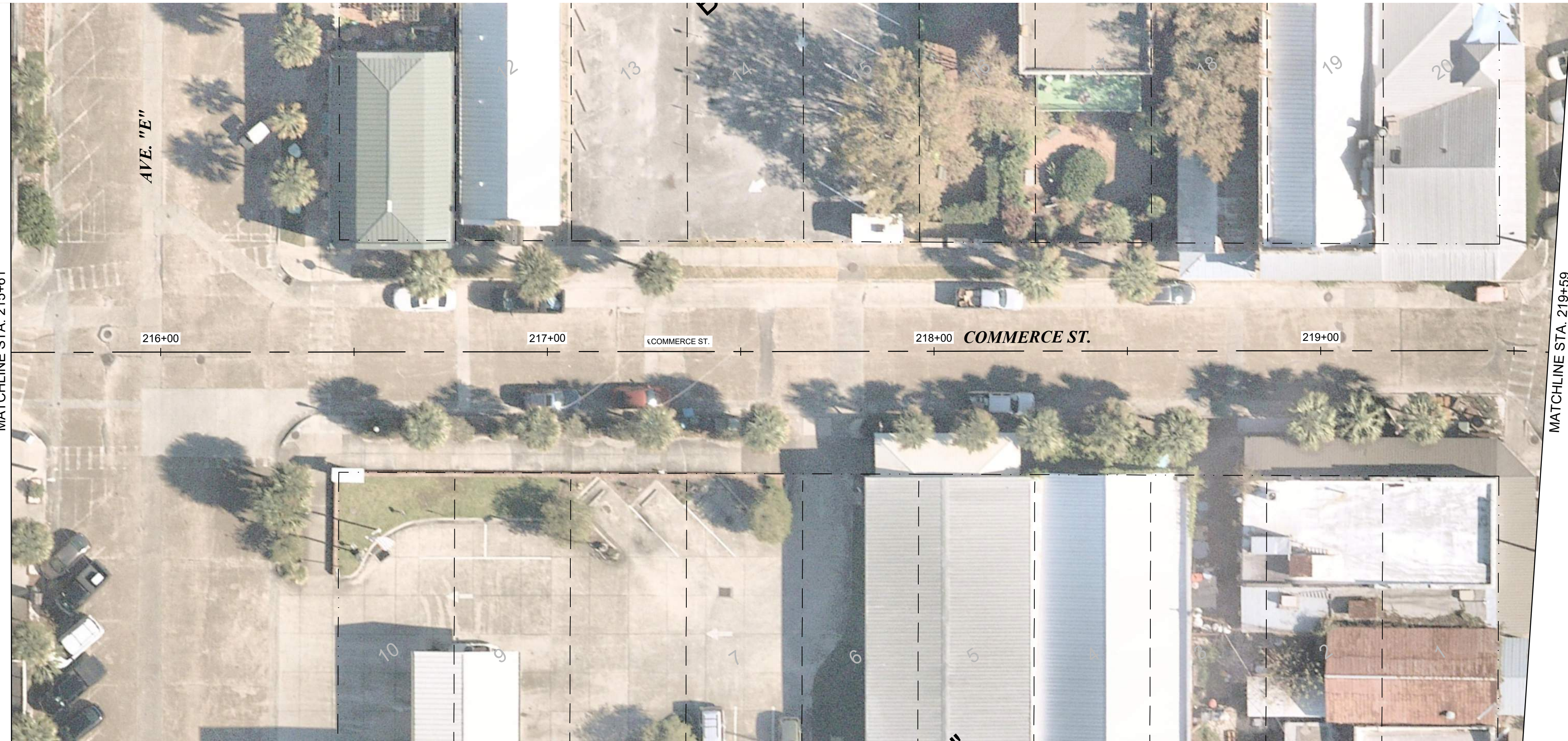

NOTES:

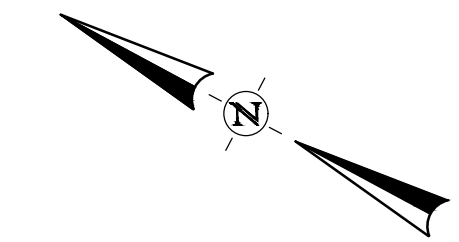

1. DRAWING SCALE IS ONLY VALID FOR 22" x 34" SHEET. PLEASE REFER TO SCALE BAR ABOVE.
2. THE GIS AERIAL BACKGROUND IS DATED FROM NOV. 2021 AND MAY NOT SHOW PRESENT INFORMATION.

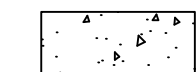
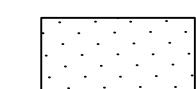

LEGEND:

-  EXISTING CONCRETE PAVEMENT/SIDEWALK
-  EXISTING ASPHALT PAVEMENT

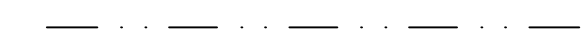
LEGEND:

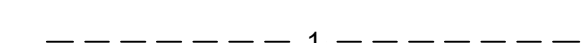
-  RIGHT OF WAY
-  PLAT LINE
-  TREE LINE
-  MINOR CONTOUR

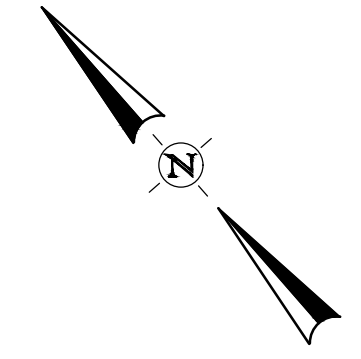
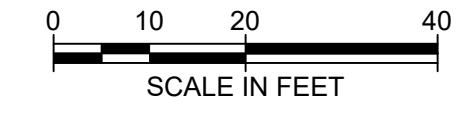

REVISION NO.	DATE	DESCRIPTION

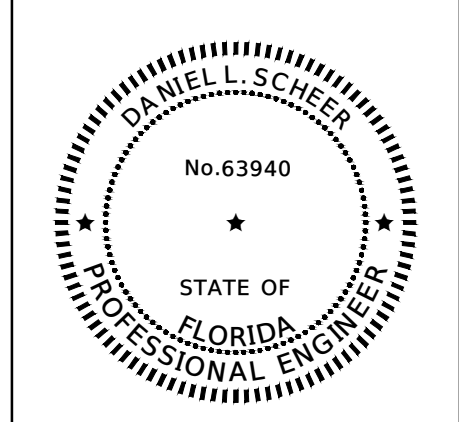

THE SEAL ORIGINALLY APPEARING ON THIS DOCUMENT WAS AUTHORIZED BY:
 DANIEL L. SCHEER 63940
 NAME PE LICENSE NO.
 4/10/2025
 DATE
 THE RECORD COPY OF THIS DRAWING IS ON FILE AT THE OFFICES OF:
 HALFF ASSOCIATES, INC.
 FL CA. 33380 FL
 FIRM OR BUSINESS NO. STATE

PROJECT NO.: 56158.001
 ISSUED: 04/10/2025
 DRAWN BY: TPK
 CHECKED BY: DLS
 SCALE: 1" = 20'
 SHEET TITLE:
 EXISTING CONDITIONS
 COMMERCE ST - (3)





CITY OF APALACHICOLA
 COMMERCIAL & WATER ST.
 SIDEWALKS, LANDSCAPE AND
 ROAD IMPROVEMENTS
 FRANKLIN COUNTY, FL

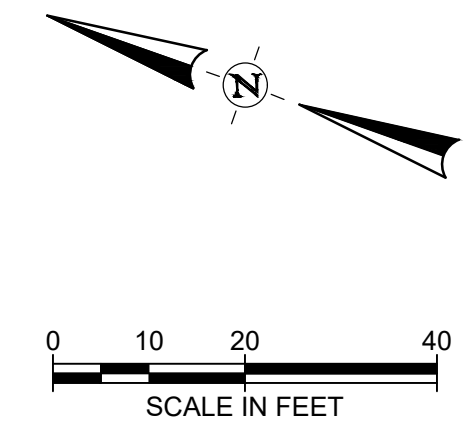
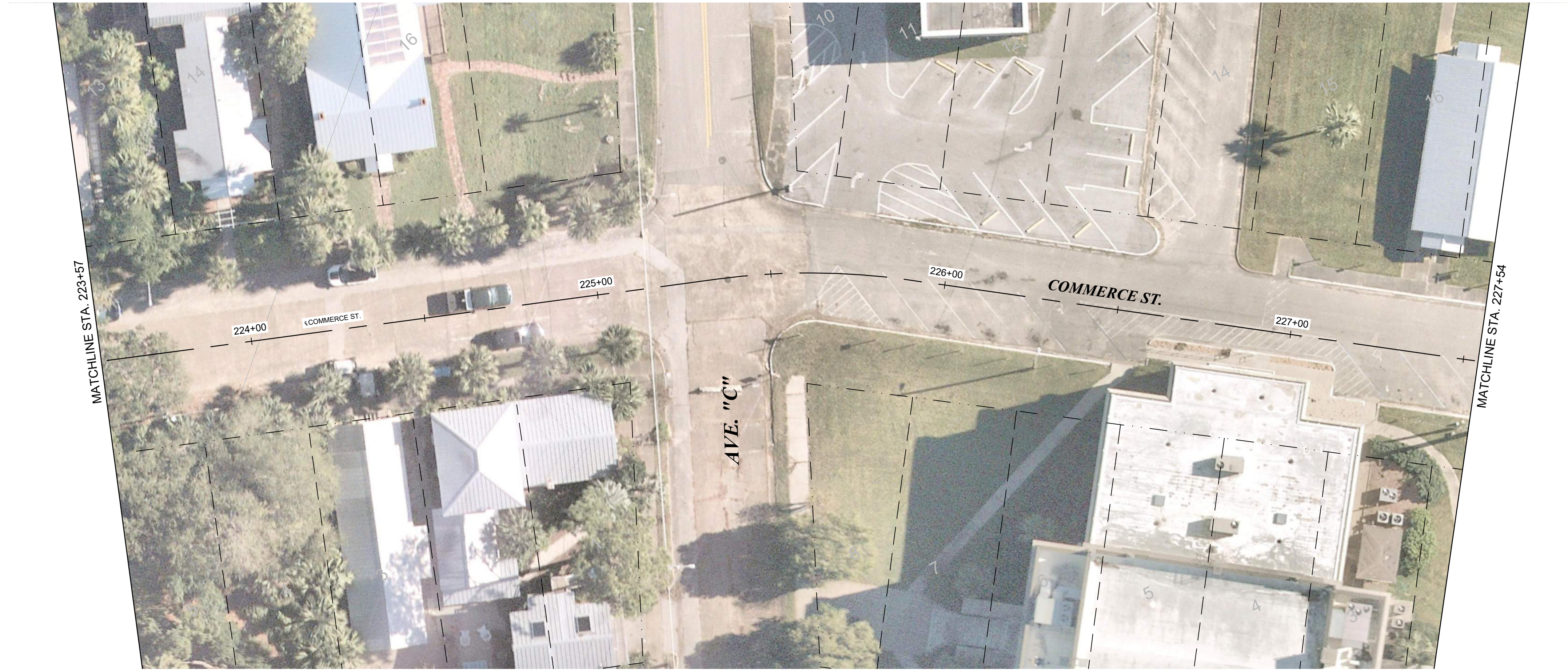



2255 KILLEARN CENTER BLVD.
 TALLAHASSEE, FLORIDA 32309
 TEL: (850) 224-4400



LEGEND:

-  RIGHT OF WAY
-  PLAT LINE
-  TREE LINE
-  MINOR CONTOUR

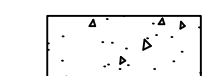
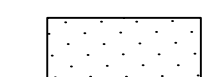
LEGEND:

-  EXISTING CONCRETE PAVEMENT/SIDEWALK
-  EXISTING ASPHALT PAVEMENT

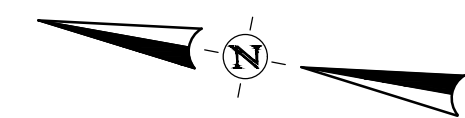

NOTES:

1. DRAWING SCALE IS ONLY VALID FOR 22" x 34" SHEET. PLEASE REFER TO SCALE BAR ABOVE.
2. THE GIS AERIAL BACKGROUND IS DATED FROM NOV. 2021 AND MAY NOT SHOW PRESENT INFORMATION.

CITY OF APALACHICOLA
 COMMERCE ST. & WATER ST.
 SIDEWALKS, LANDSCAPE AND
 ROAD IMPROVEMENTS
 FRANKLIN COUNTY, FL



REVISION NO.	DATE	DESCRIPTION

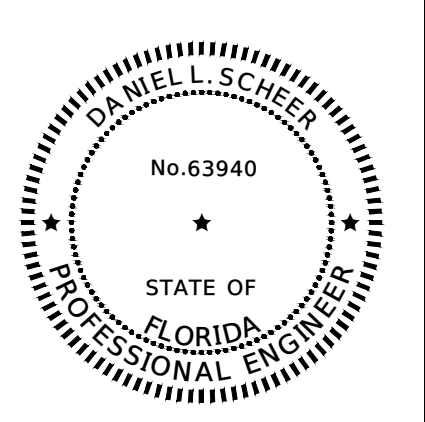

THE SEAL ORIGINALLY APPEARING ON THIS DOCUMENT WAS AUTHORIZED BY:
 DANIEL L. SCHEER 63940
 NAME PE LICENSE NO.
 4/10/2025
 DATE
 THE RECORD COPY OF THIS DRAWING IS ON FILE AT THE OFFICES OF:
 HALFF ASSOCIATES, INC.
 FL CA. 33380 FL
 FIRM OR BUSINESS NO. STATE

PROJECT NO.: 56158.001
 ISSUED: 04/10/2025
 DRAWN BY: TPK
 CHECKED BY: DLS
 SCALE: 1" = 20'
 SHEET TITLE:
 EXISTING CONDITIONS
 COMMERCE ST - (4)

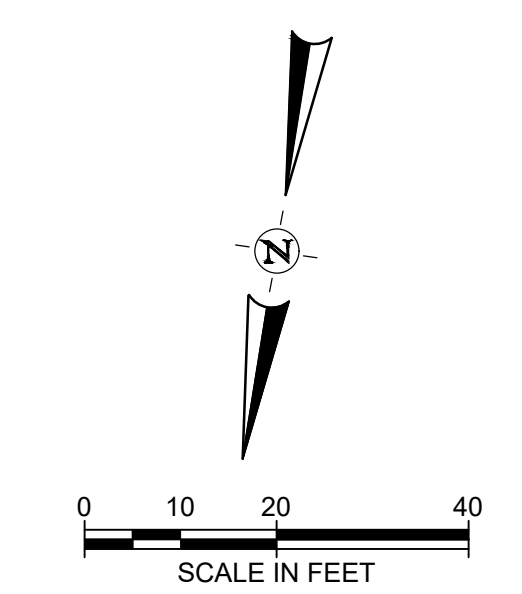
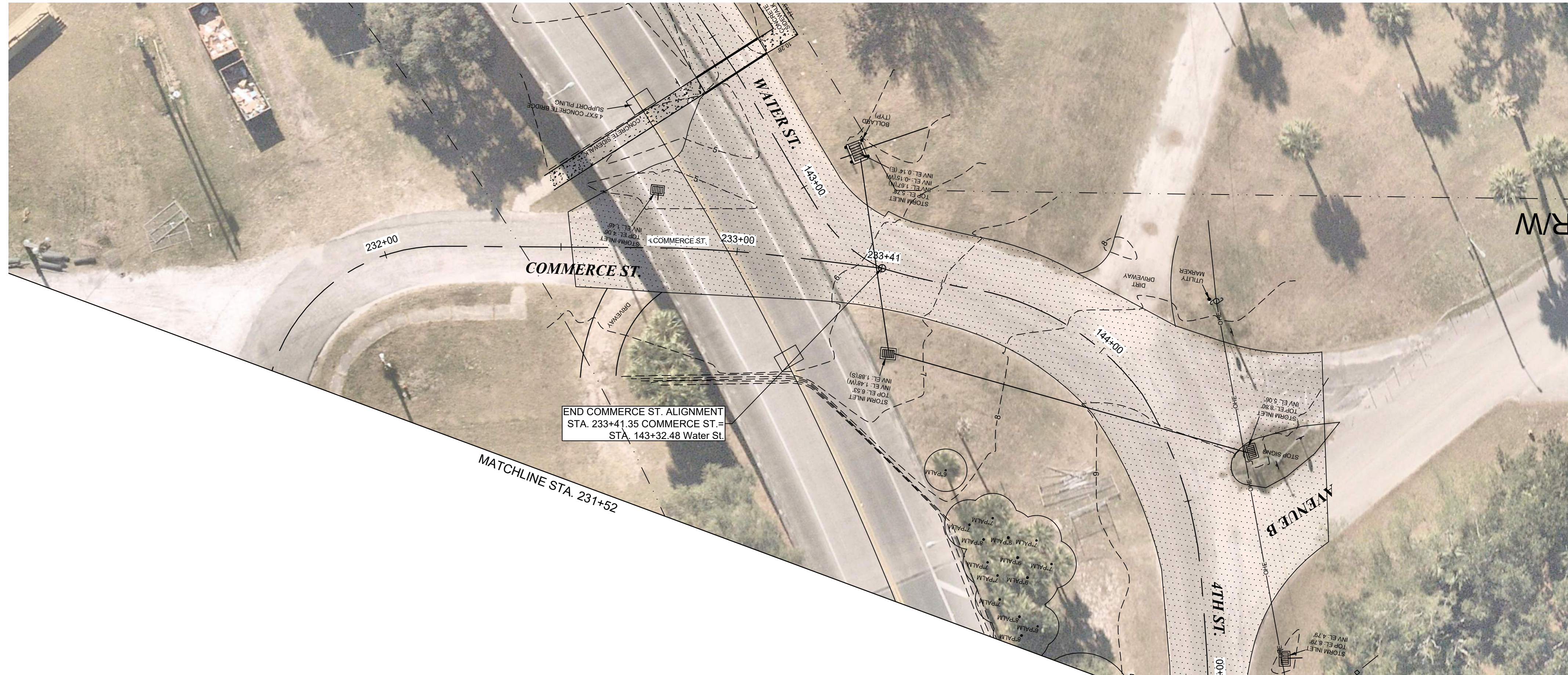

- LEGEND:**
- RIGHT OF WAY
 - PLAT LINE
 - TREE LINE
 - MINOR CONTOUR

- LEGEND:**
- EXISTING CONCRETE PAVEMENT/SIDEWALK
 - EXISTING ASPHALT PAVEMENT

- NOTES:**
- DRAWING SCALE IS ONLY VALID FOR 22" x 34" SHEET. PLEASE REFER TO SCALE BAR ABOVE.
 - THE GIS AERIAL BACKGROUND IS DATED FROM NOV. 2021 AND MAY NOT SHOW PRESENT INFORMATION.

CITY OF APALACHICOLA
COMMERCE ST. & WATER ST.
SIDEWALKS, LANDSCAPE AND
ROAD IMPROVEMENTS
 FRANKLIN COUNTY, FL

halff
 2255 KILLEARN CENTER BLVD.
 TALLAHASSEE, FLORIDA 32309
 TEL: (850) 224-4400

REVISION NO.	DATE	DESCRIPTION

THE SEAL ORIGINALLY APPEARING ON THIS DOCUMENT WAS AUTHORIZED BY:
 DANIEL L. SCHEER 63940
 NAME PE LICENSE NO.
 4/10/2025
 DATE

THE RECORD COPY OF THIS DRAWING IS ON FILE AT THE OFFICES OF:
 HALFF ASSOCIATES, INC.

FL CA. 33380 FL
 FIRM OR BUSINESS NO. STATE

PROJECT NO.:	56158.001
ISSUED:	04/10/2025
DRAWN BY:	TPK
CHECKED BY:	DLS
SCALE:	1" = 20'
SHEET TITLE:	EXISTING CONDITIONS COMMERCE ST - (5)

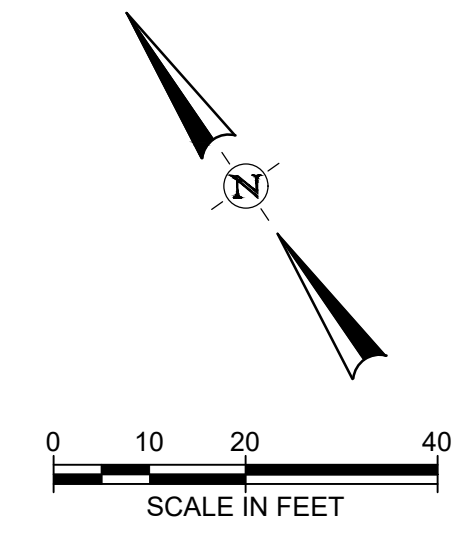

- LEGEND:**
- RIGHT OF WAY
 - LOT LINE
 - ~~~~~ TREE LINE
 - - - - - MINOR CONTOUR

- LEGEND:**
- EXISTING CONCRETE PAVEMENT/SIDEWALK
 - EXISTING ASPHALT PAVEMENT

- NOTES:**
- DRAWING SCALE IS ONLY VALID FOR 22" x 34" SHEET. PLEASE REFER TO SCALE BAR ABOVE.
 - THE GIS AERIAL BACKGROUND IS DATED FROM NOV. 2021 AND MAY NOT SHOW PRESENT INFORMATION.

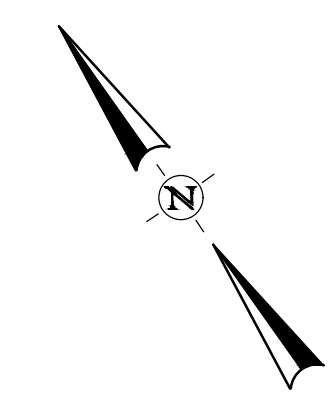

CITY OF APALACHICOLA
COMMERCE ST. & WATER ST.
SIDEWALKS, LANDSCAPE AND
ROAD IMPROVEMENTS
 FRANKLIN COUNTY, FL



REVISION NO.	DATE	DESCRIPTION

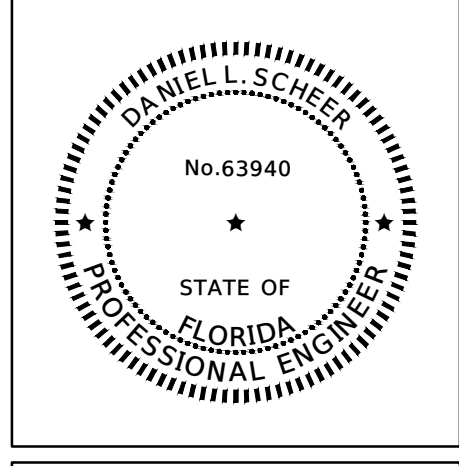

THE SEAL ORIGINALLY APPEARING ON THIS DOCUMENT WAS AUTHORIZED BY:
 DANIEL L. SCHEER 63940 PE LICENSE NO.
 4/10/2025 DATE
 THE RECORD COPY OF THIS DRAWING IS ON FILE AT THE OFFICES OF:
 HALFF ASSOCIATES, INC.
 FL CA 33380 FIRM OR BUSINESS NO. FL STATE

PROJECT NO.: 56158.001
 ISSUED: 04/10/2025
 DRAWN BY: TPK
 CHECKED BY: DLS
 SCALE: 1" = 20'
 SHEET TITLE:

STREET PLAN
COMMERCE ST - (1)

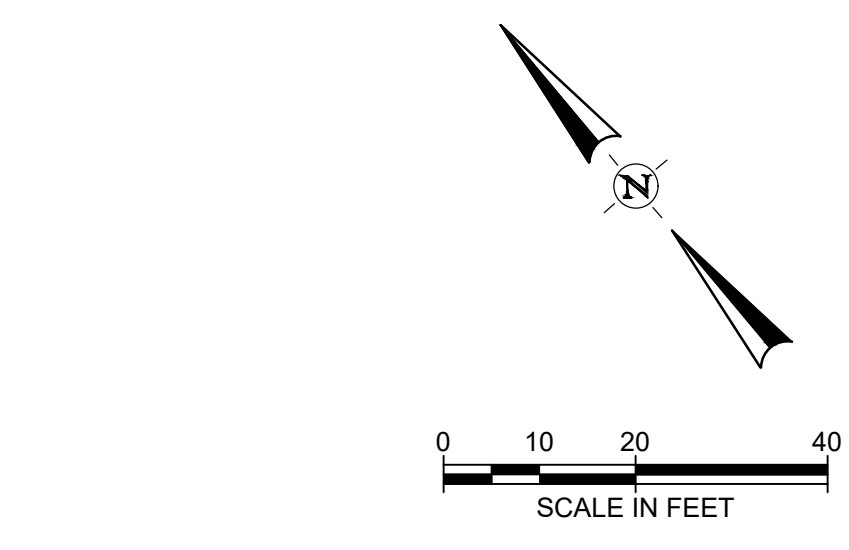

- LEGEND:**
- RIGHT OF WAY
 - LOT LINE
 - TREE LINE
 - MINOR CONTOUR

- LEGEND:**
- EXISTING CONCRETE PAVEMENT/SIDEWALK
 - EXISTING ASPHALT PAVEMENT

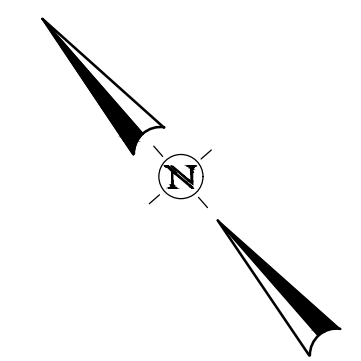

- NOTES:**
1. DRAWING SCALE IS ONLY VALID FOR 22" x 34" SHEET. PLEASE REFER TO SCALE BAR ABOVE.
 2. THE GIS AERIAL BACKGROUND IS DATED FROM NOV. 2021 AND MAY NOT SHOW PRESENT INFORMATION.

CITY OF APALACHICOLA
 COMMERCE ST. & WATER ST.
 SIDEWALKS, LANDSCAPE
 AND ROAD IMPROVEMENTS
 FRANKLIN COUNTY, FL



REVISION NO.	DATE	DESCRIPTION

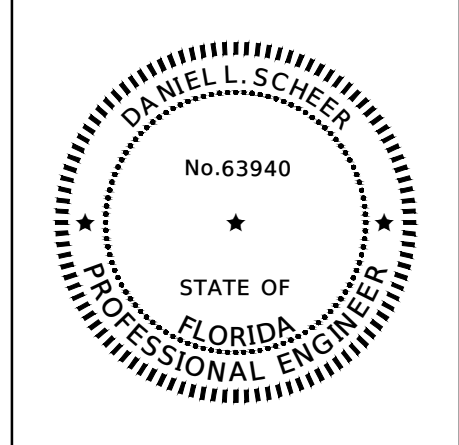

THE SEAL ORIGINALLY APPEARING ON THIS DOCUMENT WAS AUTHORIZED BY:
 DANIEL L. SCHEER 63940
 NAME PE LICENSE NO.
 4/10/2025
 DATE
 THE RECORD COPY OF THIS DRAWING IS ON FILE AT THE OFFICES OF:
 HALFF ASSOCIATES, INC.
 FL CA. 33380 FL
 FIRM OR BUSINESS NO. STATE

PROJECT NO.: 56158.001
 ISSUED: 04/10/2025
 DRAWN BY: TPK
 CHECKED BY: DLS
 SCALE: 1" = 20'
 SHEET TITLE:

**STREET PLAN
 COMMERCE ST - (2)**

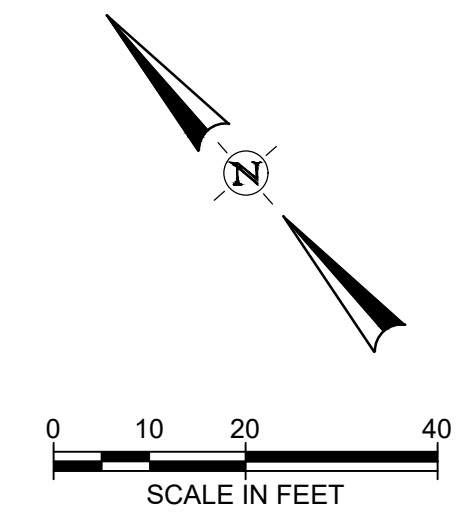
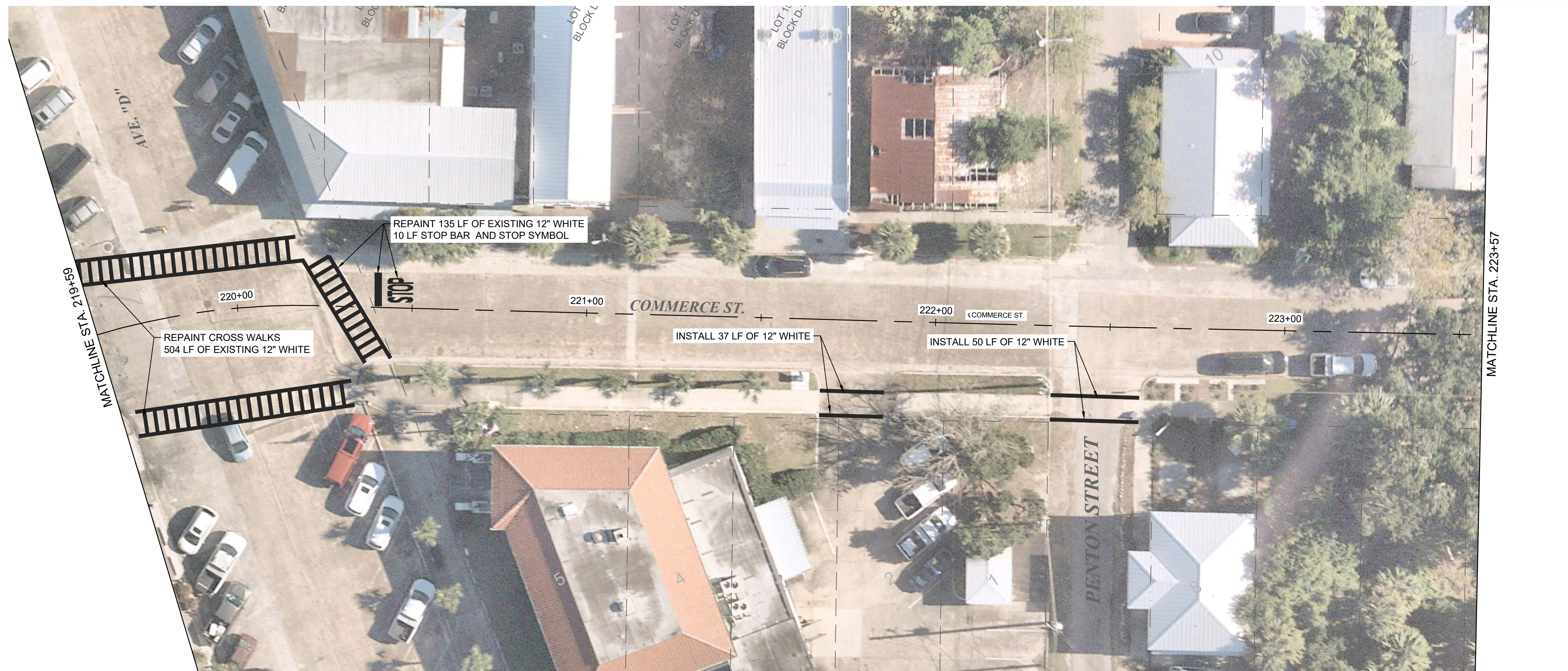

LEGEND:

- RIGHT OF WAY
- PLAT LINE
- TREE LINE
- MINOR CONTOUR

LEGEND:

- EXISTING CONCRETE PAVEMENT/SIDEWALK
- EXISTING ASPHALT PAVEMENT

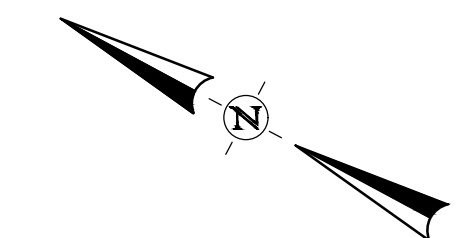

NOTES:

1. DRAWING SCALE IS ONLY VALID FOR 22" x 34" SHEET. PLEASE REFER TO SCALE BAR ABOVE.
2. THE GIS AERIAL BACKGROUND IS DATED FROM NOV. 2021 AND MAY NOT SHOW PRESENT INFORMATION.

CITY OF APALACHICOLA
 COMMERCE ST. & WATER ST.
 SIDEWALKS, LANDSCAPE AND
 ROAD IMPROVEMENTS
 FRANKLIN COUNTY, FL



REVISION NO.	DATE	DESCRIPTION

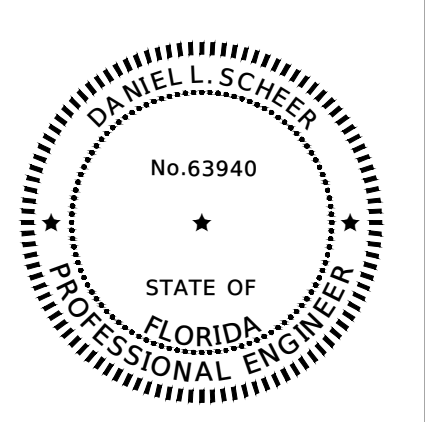

THE SEAL ORIGINALLY APPEARING ON THIS DOCUMENT WAS AUTHORIZED BY:
 DANIEL L. SCHEER 63940
 NAME PE LICENSE NO.
 4/10/2025
 DATE
 THE RECORD COPY OF THIS DRAWING IS ON FILE AT THE OFFICES OF:
 HALFF ASSOCIATES, INC.
 FL CA. 33380 FL
 FIRM OR BUSINESS NO. STATE

PROJECT NO.: 56158.001
 ISSUED: 04/10/2025
 DRAWN BY: TPK
 CHECKED BY: DLS
 SCALE: 1" = 20'
 SHEET TITLE:

**STREET PLAN
 COMMERCE ST - (3)**

FILE NAME: A:\66000\66158\01\ProjectResources\CADD\Sheets\Ph 2\C-C-PLAN-STREET-66158.001_COMMERCE ST PH2.dwg DATE: April 10, 2025, TIME: 11:46 AM, USER: ah4483 A.V.O. 66158.001

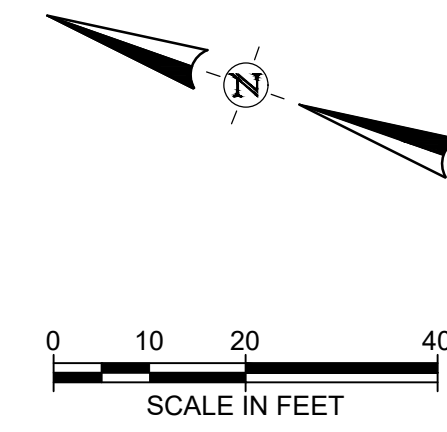
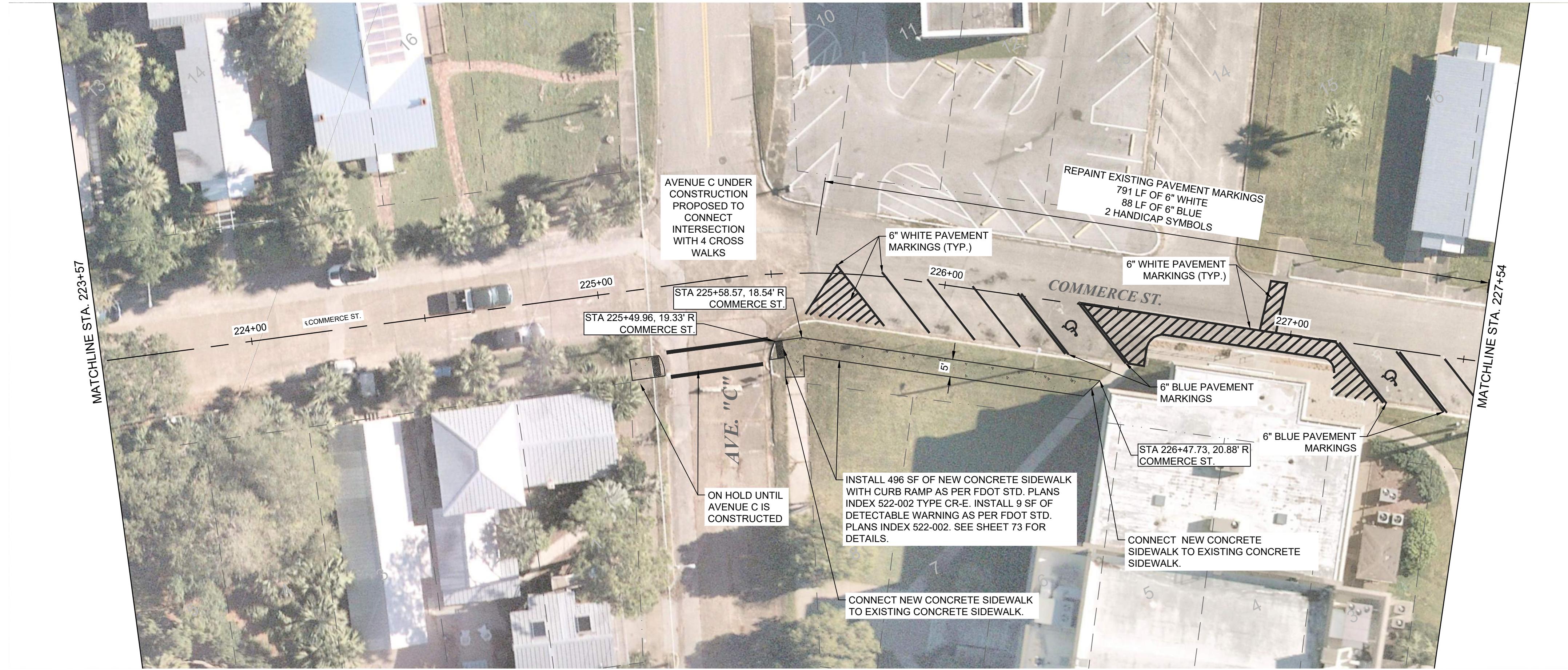

LEGEND:

- RIGHT OF WAY
- LOT LINE
- TREE LINE
- MINOR CONTOUR

LEGEND:

- EXISTING CONCRETE PAVEMENT/SIDEWALK
- EXISTING ASPHALT PAVEMENT

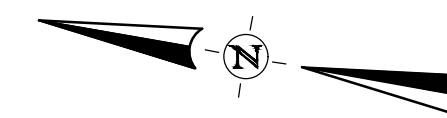

NOTES:

1. DRAWING SCALE IS ONLY VALID FOR 22" x 34" SHEET. PLEASE REFER TO SCALE BAR ABOVE.
2. THE GIS AERIAL BACKGROUND IS DATED FROM NOV. 2021 AND MAY NOT SHOW PRESENT INFORMATION.



CITY OF APALACHICOLA
COMMERCE ST. & WATER ST.
SIDEWALKS, LANDSCAPE AND
ROAD IMPROVEMENTS
 FRANKLIN COUNTY, FL



REVISION NO.	DATE	DESCRIPTION

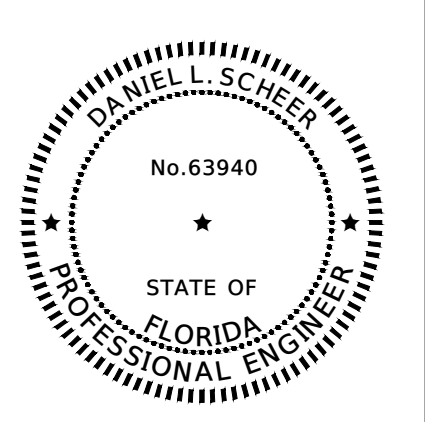

THE SEAL ORIGINALLY APPEARING ON THIS DOCUMENT WAS AUTHORIZED BY:
 DANIEL L. SCHEER 63940
 NAME PE LICENSE NO.
 4/10/2025
 DATE
 THE RECORD COPY OF THIS DRAWING IS ON FILE AT THE OFFICES OF:
 HALFF ASSOCIATES, INC.
 FL CA. 33380 FL
 FIRM OR BUSINESS NO. STATE

PROJECT NO.: 56158.001
 ISSUED: 04/10/2025
 DRAWN BY: TPK
 CHECKED BY: DLS
 SCALE: 1" = 20'
 SHEET TITLE:

STREET PLAN
COMMERCE ST - (4)

THIS ITEM HAS BEEN DIGITALLY SIGNED AND SEALED BY DANIEL L. SCHEER ON THE DATE ADJACENT TO THE SEAL. PRINTED COPIES OF THIS DOCUMENT ARE NOT CONSIDERED SIGNED AND SEALED AND THE SIGNATURE MUST BE VERIFIED ON ANY ELECTRONIC COPIES.

FILE NAME: A:\6000\60158\01\ProjectResources\CADD\Sheets\Ph 2\C-PLAN-STREET-56158.001_COMMERCE ST PH2.dwg DATE: April 10, 2025, TIME: 11:46 AM, USER: ah4483 A.V.O.: 56158.001

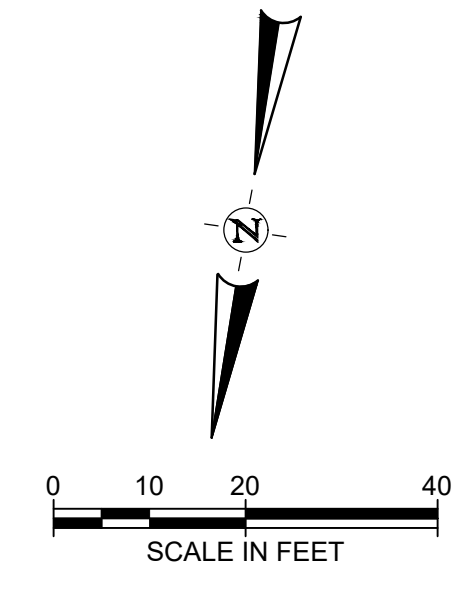
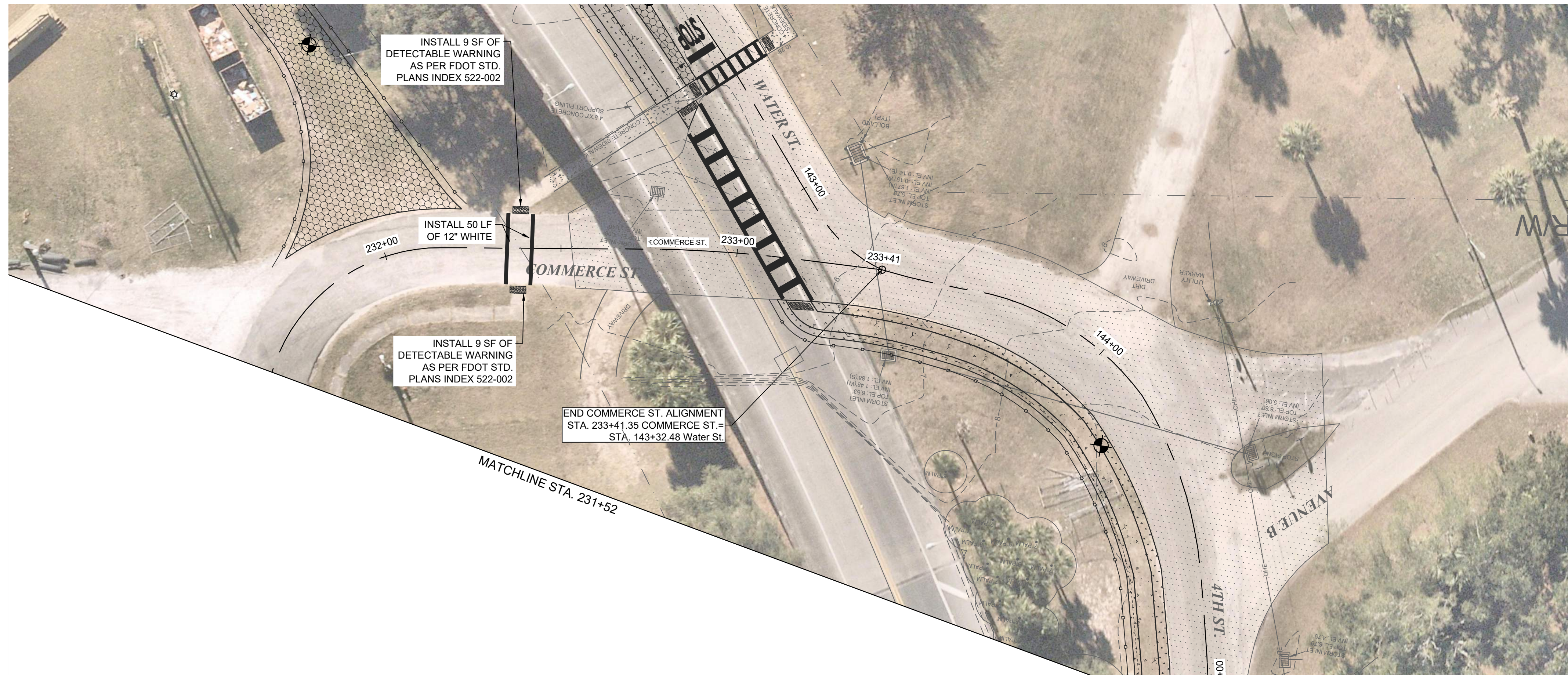

- LEGEND:**
- RIGHT OF WAY
 - - - LOT LINE
 - ~~~~~ TREE LINE
 - - - MINOR CONTOUR

- LEGEND:**
- EXISTING CONCRETE PAVEMENT/SIDEWALK
 - EXISTING ASPHALT PAVEMENT

- NOTES:**
- DRAWING SCALE IS ONLY VALID FOR 22" x 34" SHEET. PLEASE REFER TO SCALE BAR ABOVE.
 - THE GIS AERIAL BACKGROUND IS DATED FROM NOV. 2021 AND MAY NOT SHOW PRESENT INFORMATION.

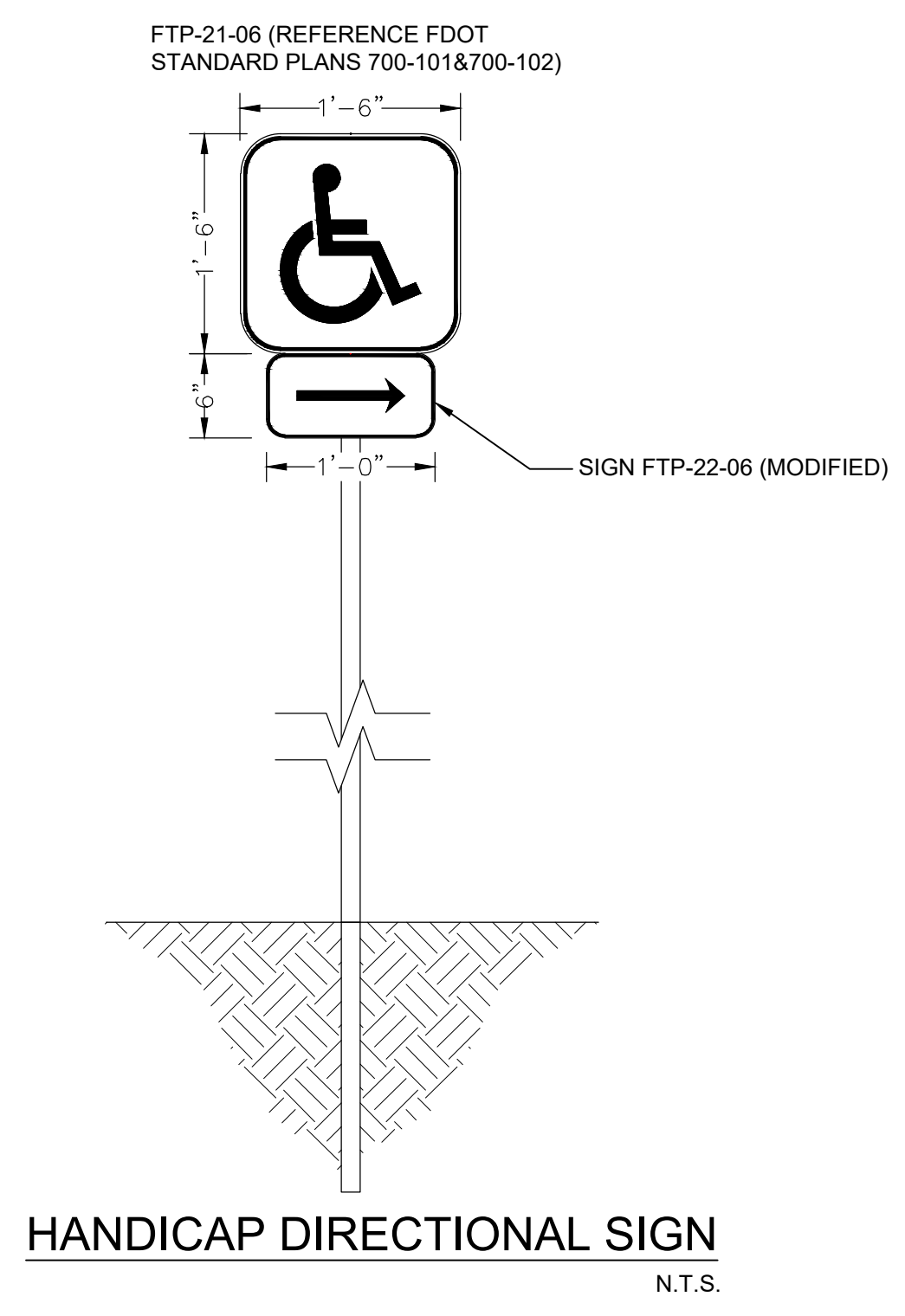

CITY OF APALACHICOLA
COMMERCER ST. & WATER ST.
SIDEWALKS, LANDSCAPE AND
ROAD IMPROVEMENTS
 FRANKLIN COUNTY, FL



halff
 2255 KILLEARN CENTER BLVD.
 TALLAHASSEE, FLORIDA 32309
 TEL: (850) 224-4400

REVISION NO.	DATE	DESCRIPTION

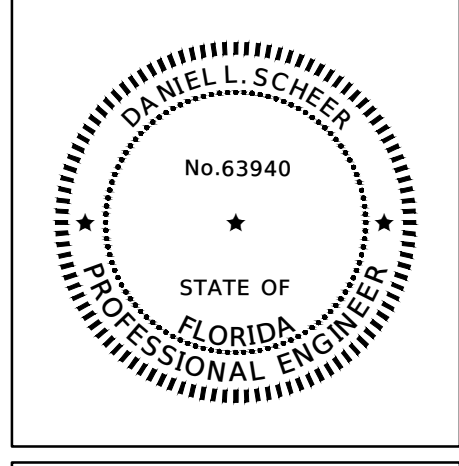

THE SEAL ORIGINALLY APPEARING ON THIS DOCUMENT WAS AUTHORIZED BY:
 DANIEL L. SCHEER 63940
 NAME PE LICENSE NO.
 4/10/2025
 DATE
 THE RECORD COPY OF THIS DRAWING IS ON FILE AT THE OFFICES OF:
 HALFF ASSOCIATES, INC.
 FL CA. 33380 FL
 FIRM OR BUSINESS NO. STATE

PROJECT NO.:	56158.001
ISSUED:	04/10/2025
DRAWN BY:	TPK
CHECKED BY:	DLS
SCALE:	1" = 20'
SHEET TITLE:	STREET PLAN COMMERCER ST - (5)

THIS ITEM HAS BEEN DIGITALLY SIGNED AND SEALED BY DANIEL L. SCHEER ON THE DATE ADJACENT TO THE SEAL. PRINTED COPIES OF THIS DOCUMENT ARE NOT CONSIDERED SIGNED AND SEALED AND THE SIGNATURE MUST BE VERIFIED ON ANY ELECTRONIC COPIES.

DATE OF SURVEY: JANUARY 2025 - FEBRUARY 2025
 SURVEY MADE BY: ENVIRONMENTAL AND GEOTECHNICAL SPECIALISTS, INC.
 SUBMITTED BY: CRAIG E. DUNKELBERGER, P.E.

PROPOSED ROADWAY PARKING AND LIGHTING
 REPORT OF TESTS

DISTRICT: --
 ROAD NO.: --
 COUNTY: FRANKLIN

CROSS SECTION SOIL SURVEY FOR THE DESIGN OF ROADS
 SURVEY BEGINS STA.: 106+60 SURVEY ENDS STA.: 144+22
 REFERENCE: @ CONSTRUCTION WATER STREET
 SURVEY BEGINS STA.: 144+22 SURVEY ENDS STA.: 148+16
 REFERENCE: @ CONSTRUCTION 4TH STREET

STRATUM NO.	ORGANIC CONTENT		MOISTURE CONTENT		SIEVE ANALYSIS RESULTS					ATTERBERG LIMITS (%)			AASHTO GROUP	COLOR	DESCRIPTION	
	NO. OF TESTS	% ORGANIC	NO. OF TESTS	% MOISTURE	NO. OF TESTS	10 MESH	40 MESH	60 MESH	100 MESH	200 MESH	NO. OF TESTS	LIQUID LIMIT				PLASTIC INDEX
1	--	--	20	3-45	26	68-100	51-99	8-85	3-24	2-13	--	--	--	(A-3, A-2-4)	BROWN, GRAY	FINE SAND, SILTY FINE SAND (<15% PASSING #200 SIEVE)
2	--	--	52	6-49	10	65-96	51-83	39-69	22-47	16-31	--	--	--	(A-2-4)	BROWN, GRAY	SILTY FINE SAND (>15% PASSING #200 SIEVE)
3	--	--	1	34	1	100	89	75	63	52	1	35	19	(A-6)	GRAY	SANDY CLAY (LIQUID LIMIT < 50)
4	8	5.0-12.2	8	10-123	2	80-81	65-68	49-56	22-32	15-24	--	--	--	(A-2-4)	DARK GRAY	ORGANIC SILTY FINE SAND (>15% PASSING #200 SIEVE)
5	2	5.5-6.8	2	23-62	2	92-100	75-97	66-80	54-61	45-49	1	28	13	(A-6)	DARK GRAY	ORGANIC CLAYEY SAND
6	1	33.8	1	108	--	--	--	--	--	--	--	--	--	(A-8)	DARK GRAY	MUCK
7	--	--	--	--	--	--	--	--	--	--	--	--	--	--	GRAY	OYSTER SHELL

STRATUM NOTES

- STRATA BOUNDARIES ARE APPROXIMATE AND REPRESENT SOIL STRATA AT EACH BORING ONLY. ANY SUBSOIL CONNECTING LINES ARE FOR ESTIMATING ONLY AND DO NOT INDICATE ACTUAL STRATUM LIMITS. SUBSURFACE VARIATIONS BETWEEN BORINGS SHOULD BE ANTICIPATED.
- STRATA 1 AND 2 ARE "SELECT" SOILS. DUE TO THE HIGH FINES CONTENT, STRATUM 2 WILL RETAIN MOISTURE AND MAY BE DIFFICULT TO COMPACT WHEN WET. STRATA 1 AND 2 MAY CONTAIN VARYING AMOUNTS OF WHOLE AND BROKEN OYSTER SHELL AS NOTED IN THE "REPORT OF SOIL BORINGS".
- STRATUM 3 IS A "PLASTIC" MATERIAL.
- STRATUM 4 IS A "SELECT" MATERIAL THAT IS "ORGANIC" WITH AN ORGANIC CONTENT BETWEEN 5 AND 20 PERCENT.
- STRATUM 5 IS A "PLASTIC" MATERIAL THAT IS "ORGANIC" WITH AN ORGANIC CONTENT BETWEEN 5 AND 20 PERCENT.
- STRATUM 6 IS A "HIGHLY ORGANIC" MATERIAL WITH AN ORGANIC CONTENT OF MORE THAN 20 PERCENT.
- STRATUM 7 IS "OYSTER SHELL" MATERIAL WITH APPROXIMATELY 5-10% SOIL AND OYSTER SHELL RANGING IN SIZES OF 3/8" TO 3".

REVISIONS					
DATE	BY	DESCRIPTION	DATE	BY	DESCRIPTION

Environmental & Geotechnical Specialists, Inc.
EGS
 3676 HARTSFIELD ROAD
 TALLAHASSEE, FLORIDA 32303
 OFFICE: (850) 386-1263
 FAX: (850) 385-8050

HALFF ASSOCIATES, INC.
 PROJECT TITLE
 CITY OF APALACHICOLA
 STREET AND SIDEWALK IMPROVEMENTS

REPORT OF TESTS

SHEET NO.

NOTES

- NUMBERS LEFT OF BORING INDICATE STANDARD PENETRATION TEST (SPT) N-VALUES FOR 12 INCH PENETRATION (UNLESS OTHERWISE NOTED).
- N-VALUES DENOTED WITH AN ASTERISK (*) WERE DERIVED FROM STANDARD HAND CONE PENETROMETER TESTS.
- GNE INDICATES "GROUNDWATER NOT ENCOUNTERED" WITHIN THE VERTICAL REACHES OF THE BORING.
- MEASURED GROUNDWATER LEVEL SHOWN IS THE GROUNDWATER LEVEL ENCOUNTERED DURING THE SUBSURFACE INVESTIGATION. GROUNDWATER LEVEL FLUCTUATIONS SHOULD BE ANTICIPATED.
- SOIL DESCRIPTIONS, TEST DATA, AND STANDARD PENETRATION VALUES SHOWN ARE FOR THE SOIL BORING ONLY AND MAY NOT APPLY TO ANY OTHER LOCATIONS EXCEPT AT THE LOCATIONS OF THE SOIL BORING. EXTRAPOLATION OF THE SOIL DATA TO OTHER LOCATIONS IS THE SOLE RESPONSIBILITY OF THE PERSON PERFORMING THE EXTRAPOLATION.
- ELEVATIONS ARE APPROXIMATE AND WERE INTERPOLATED BASED ON FILES PROVIDED BY HALFF & ASSOCIATES, INC.

LEGEND

- SPT SOIL BORING
- ESTIMATED "NORMAL" SEASONAL HIGH GROUNDWATER TABLE
- MEASURED GROUNDWATER LEVEL
- WEIGHT OF HAMMER: WOH
- N-VALUE EQUIVALENT (NOTE 2): *N
- GROUNDWATER NOT ENCOUNTERED: GNE
- AASHTO CLASSIFICATION GROUP SYMBOL: (A-3)
- UNIFIED SOIL CLASSIFICATION GROUP: (SC)
- 1 FINE SAND, SILTY FINE SAND (A-3, A-2-4) (SP, SP-SM, SM) (<15% PASSING #200 SIEVE)
- 2 SILTY FINE SAND (A-2-4) (SM) (>15% PASSING #200 SIEVE)
- 3 SANDY CLAY, (A-6) (SC) (LIQUID LIMIT < 50)
- 4 ORGANIC FINE SAND, ORGANIC SILTY FINE SAND (A-3, A-2-4) (SP-SM, SM)
- 5 ORGANIC CLAYEY SAND (A-6) (SC)
- 6 MUCK (A-8) (OH)
- 7 OYSTER SHELL (5-10% SOIL WITH OYSTER SHELL RANGING IN SIZES OF 3/8" TO 3")

AUTOMATIC HAMMER		
GRANULAR MATERIALS RELATIVE DENSITY (BLOWS/12 IN.)	SILTS AND CLAYS CONSISTENCY (BLOWS/12 IN.)	SPT (BLOWS/12 IN.)
VERY LOOSE: LESS THAN 3	VERY SOFT	LESS THAN 1
LOOSE: 3 - 8	SOFT	1 - 3
MEDIUM DENSE: 8 - 24	FIRM	3 - 6
DENSE: 24 - 40	STIFF	6 - 12
VERY DENSE: GREATER THAN 40	VERY STIFF	12 - 24
	HARD	GREATER THAN 24

SPLIT-SPOON:
 INSIDE DIAMETER: 1.375 in.
 OUTSIDE DIAMETER: 2.0 in.
 AVG. HAMMER DROP: 30.0 in.
 HAMMER WEIGHT: 140 lbs.

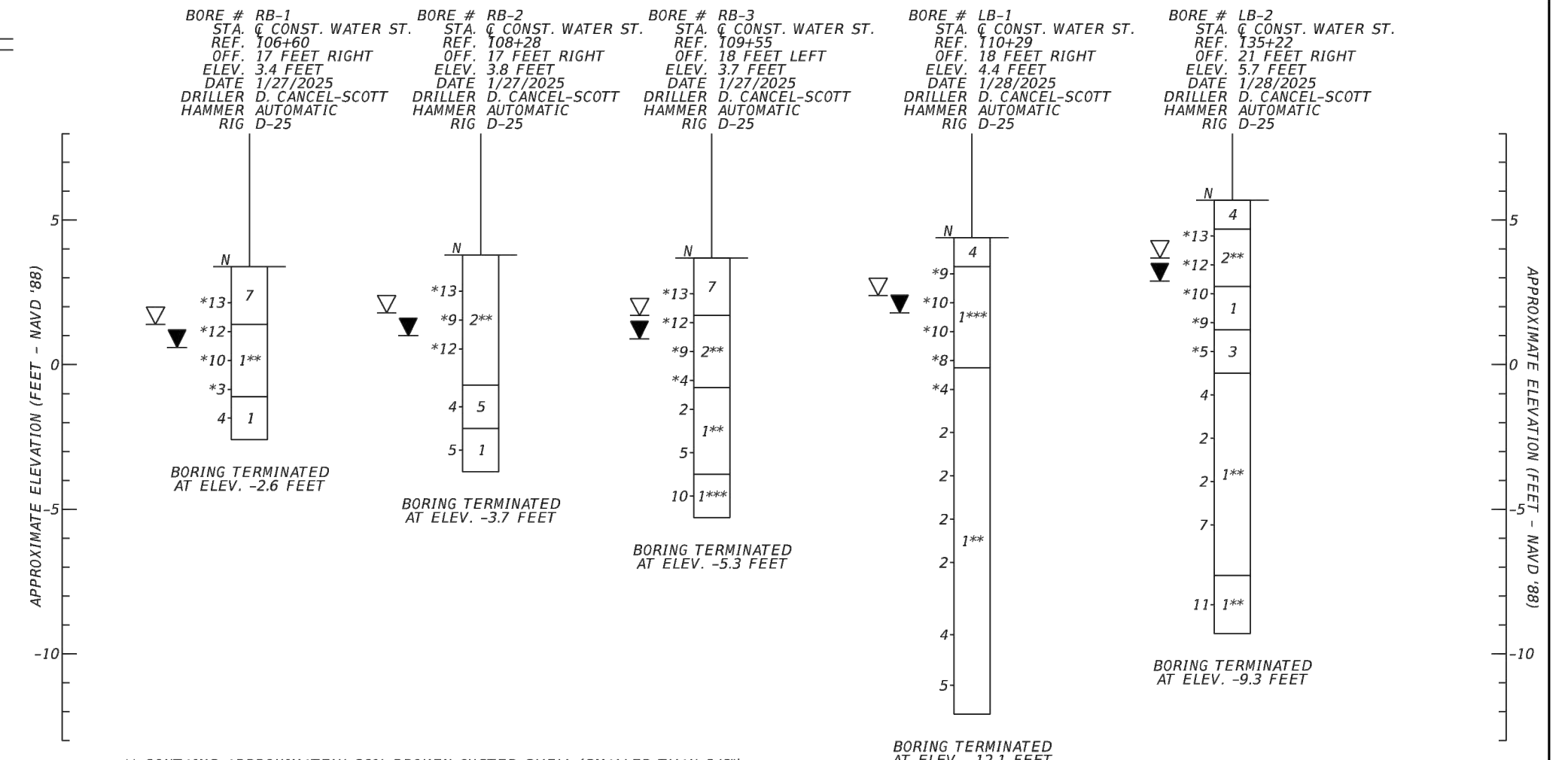

** CONTAINS APPROXIMATELY 20% BROKEN OYSTER SHELL (SMALLER THAN 3/8")
 *** CONTAINS APPROXIMATELY 50% WHOLE AND BROKEN OYSTER SHELL RANGING FROM ABOUT 3" TO 3/8"

SOIL BORING LOCATION MAP

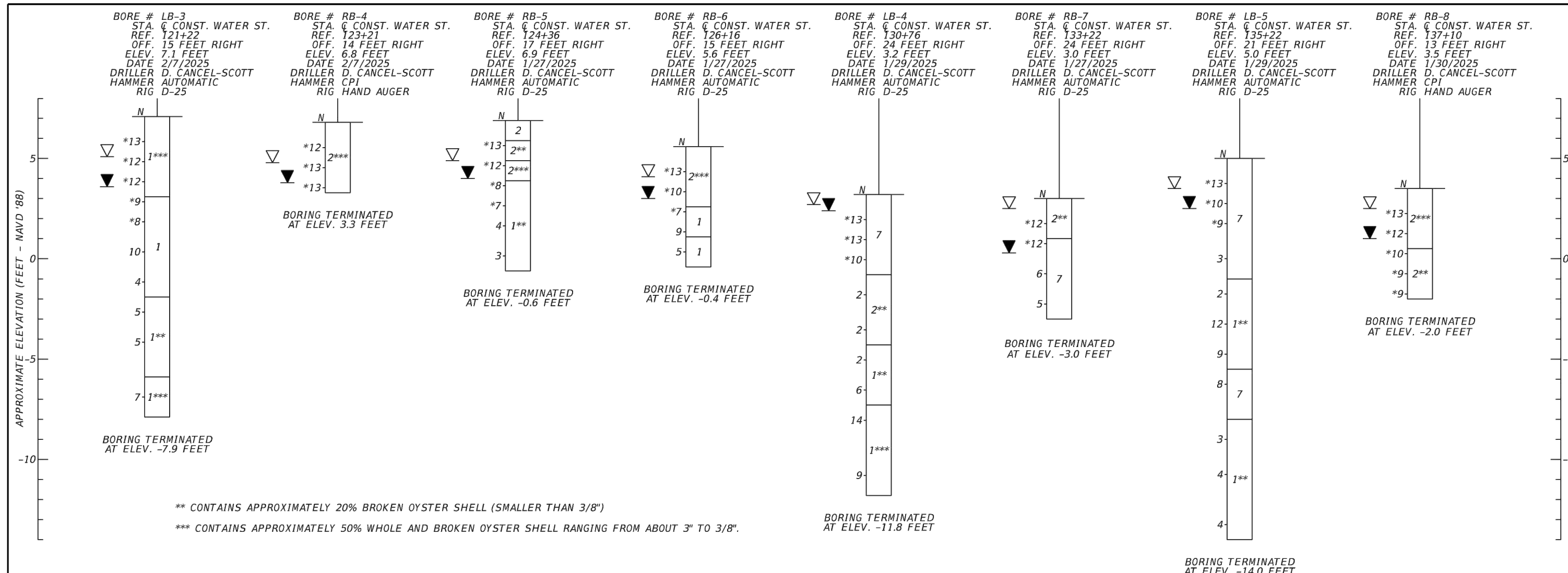
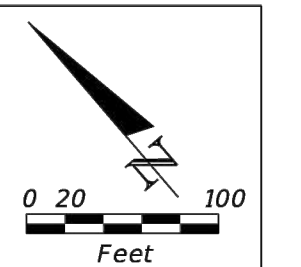
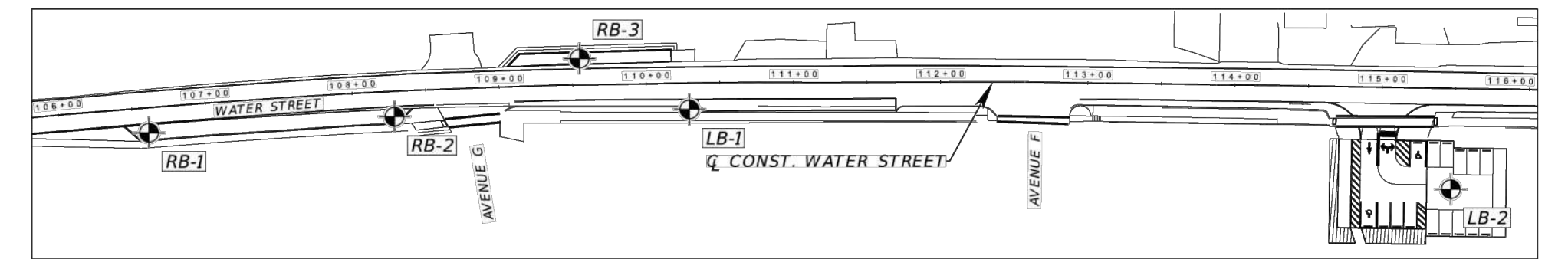

** CONTAINS APPROXIMATELY 20% BROKEN OYSTER SHELL (SMALLER THAN 3/8")
 *** CONTAINS APPROXIMATELY 50% WHOLE AND BROKEN OYSTER SHELL RANGING FROM ABOUT 3" TO 3/8"

SOIL BORING LOCATION MAP

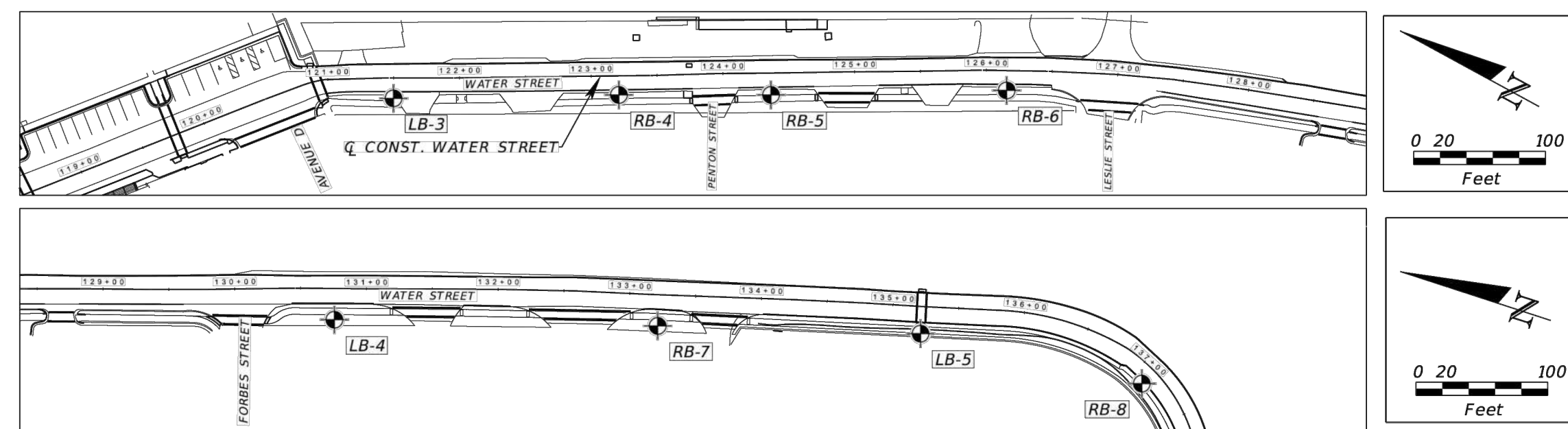

REVISIONS					
DATE	BY	DESCRIPTION	DATE	BY	DESCRIPTION

Environmental & Geotechnical Specialists, Inc.
EGS
 3676 HARTSFIELD ROAD
 TALLAHASSEE, FLORIDA 32303
 OFFICE: (850) 386-1263
 FAX: (850) 385-8050

HALFF ASSOCIATES, INC.
 PROJECT TITLE
 CITY OF APALACHICOLA
 STREET AND SIDEWALK IMPROVEMENTS

REPORT OF SOIL BORINGS

SHEET NO.

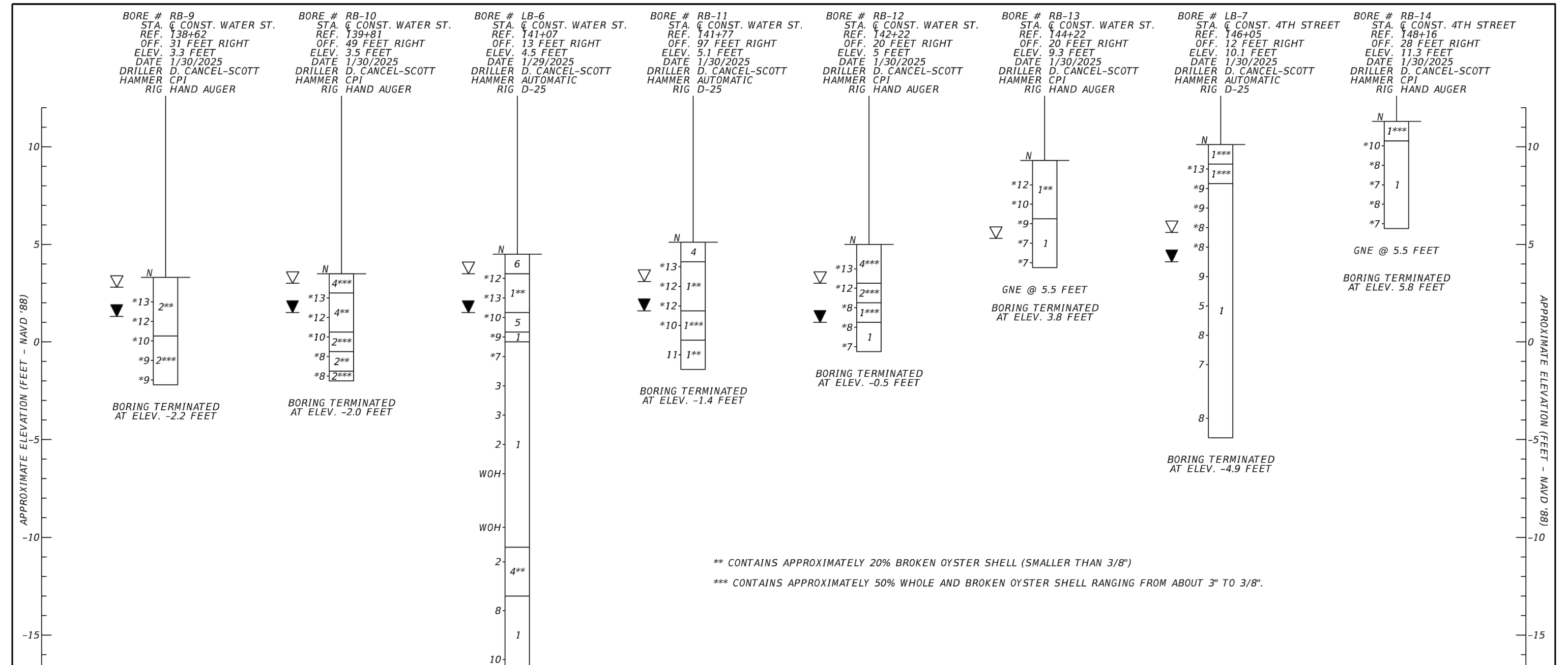

** CONTAINS APPROXIMATELY 20% BROKEN OYSTER SHELL (SMALLER THAN 3/8")
 *** CONTAINS APPROXIMATELY 50% WHOLE AND BROKEN OYSTER SHELL RANGING FROM ABOUT 3" TO 3/8"

SOIL BORING LOCATION MAP

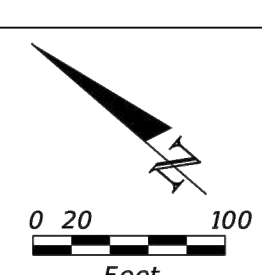
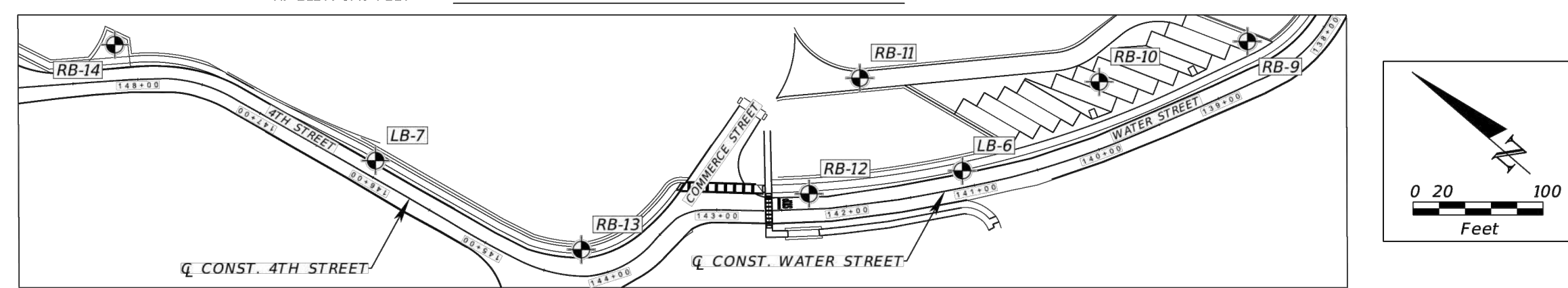

REVISIONS					
DATE	BY	DESCRIPTION	DATE	BY	DESCRIPTION

Environmental & Geotechnical Specialists, Inc.
EGS
 3676 HARTSFIELD ROAD
 TALLAHASSEE, FLORIDA 32303
 OFFICE: (850) 386-1263
 FAX: (850) 385-8050

HALFF ASSOCIATES, INC.
 PROJECT TITLE
 CITY OF APALACHICOLA
 STREET AND SIDEWALK IMPROVEMENTS

REPORT OF SOIL BORINGS

SHEET NO.